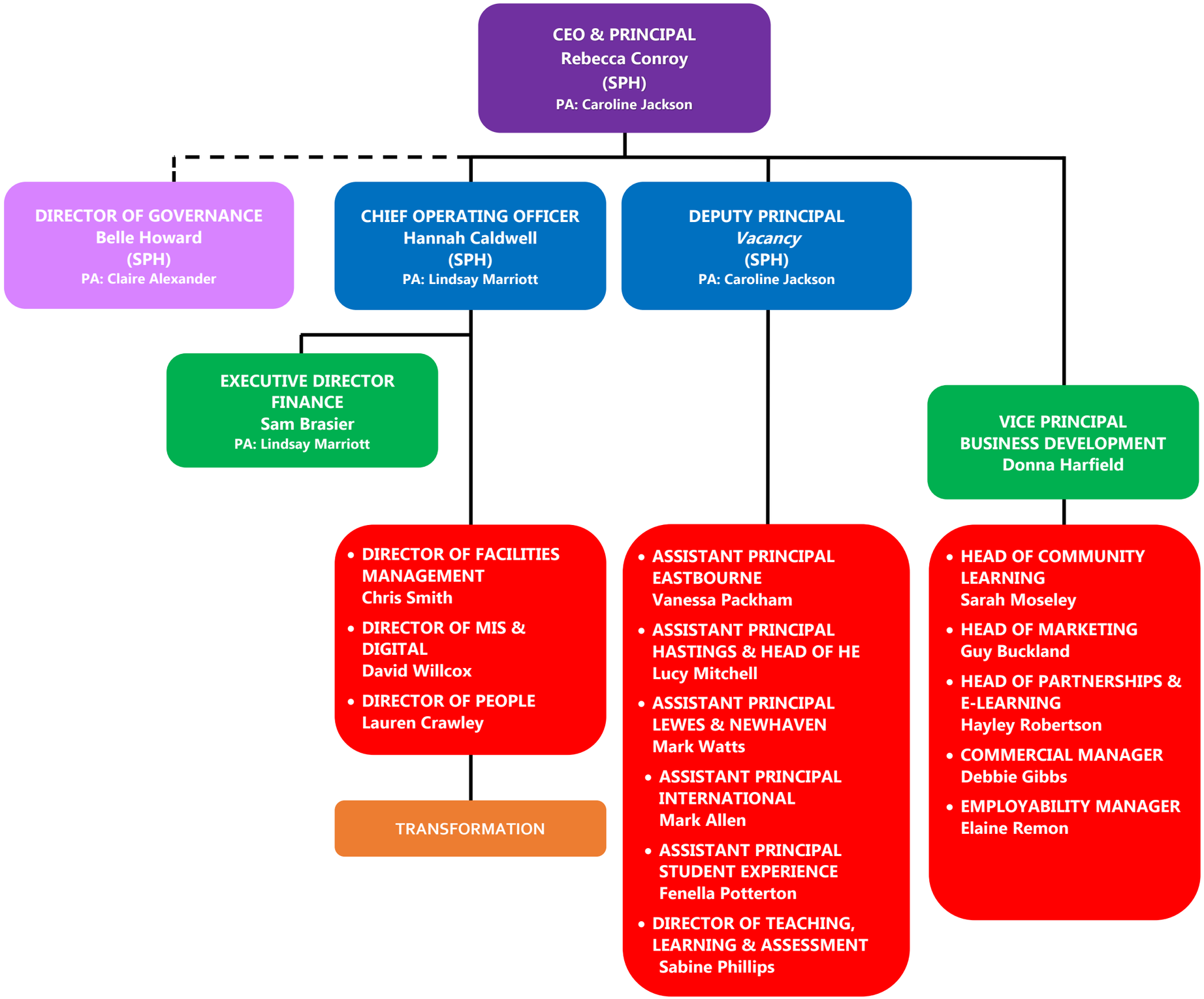
CEO & PRINCIPAL
Rebecca Conroy
(SPH)
PA: Caroline Jackson
DIRECTOR OF GOVERNANCE
Belle Howard
(SPH)
PA: Claire Alexander
CHIEF OPERATING OFFICER
Hannah Caldwell
(SPH)
PA: Lindsay Marriott
DEPUTY PRINCIPAL
Vacancy
(SPH)
PA: Caroline Jackson
EXECUTIVE DIRECTOR FINANCE
Sam Brasier
PA: Lindsay Marriott
VICE PRINCIPAL BUSINESS DEVELOPMENT
Donna Harfield
• DIRECTOR OF FACILITIES MANAGEMENT
Chris Smith
• DIRECTOR OF MIS & DIGITAL
David Willcox
• DIRECTOR OF PEOPLE
Lauren Crawley
TRANSFORMATION
• ASSISTANT PRINCIPAL EASTBOURNE
Vanessa Packham
• ASSISTANT PRINCIPAL HASTINGS & HEAD OF HE
Lucy Mitchell
• ASSISTANT PRINCIPAL LEWES & NEWHAVEN
Mark Watts
• ASSISTANT PRINCIPAL INTERNATIONAL
Mark Allen
• ASSISTANT PRINCIPAL STUDENT EXPERIENCE
Fenella Potterton
• DIRECTOR OF TEACHING, LEARNING & ASSESSMENT
Sabine Phillips
• HEAD OF COMMUNITY LEARNING
Sarah Moseley
• HEAD OF MARKETING
Guy Buckland
• HEAD OF PARTNERSHIPS & E-LEARNING
Hayley Robertson
• COMMERCIAL MANAGER
Debbie Gibbs
• EMPLOYABILITY MANAGER
Elaine Remon